

Regional Clinical Education

Regional Clinical Education

Regional Community Clinical Education

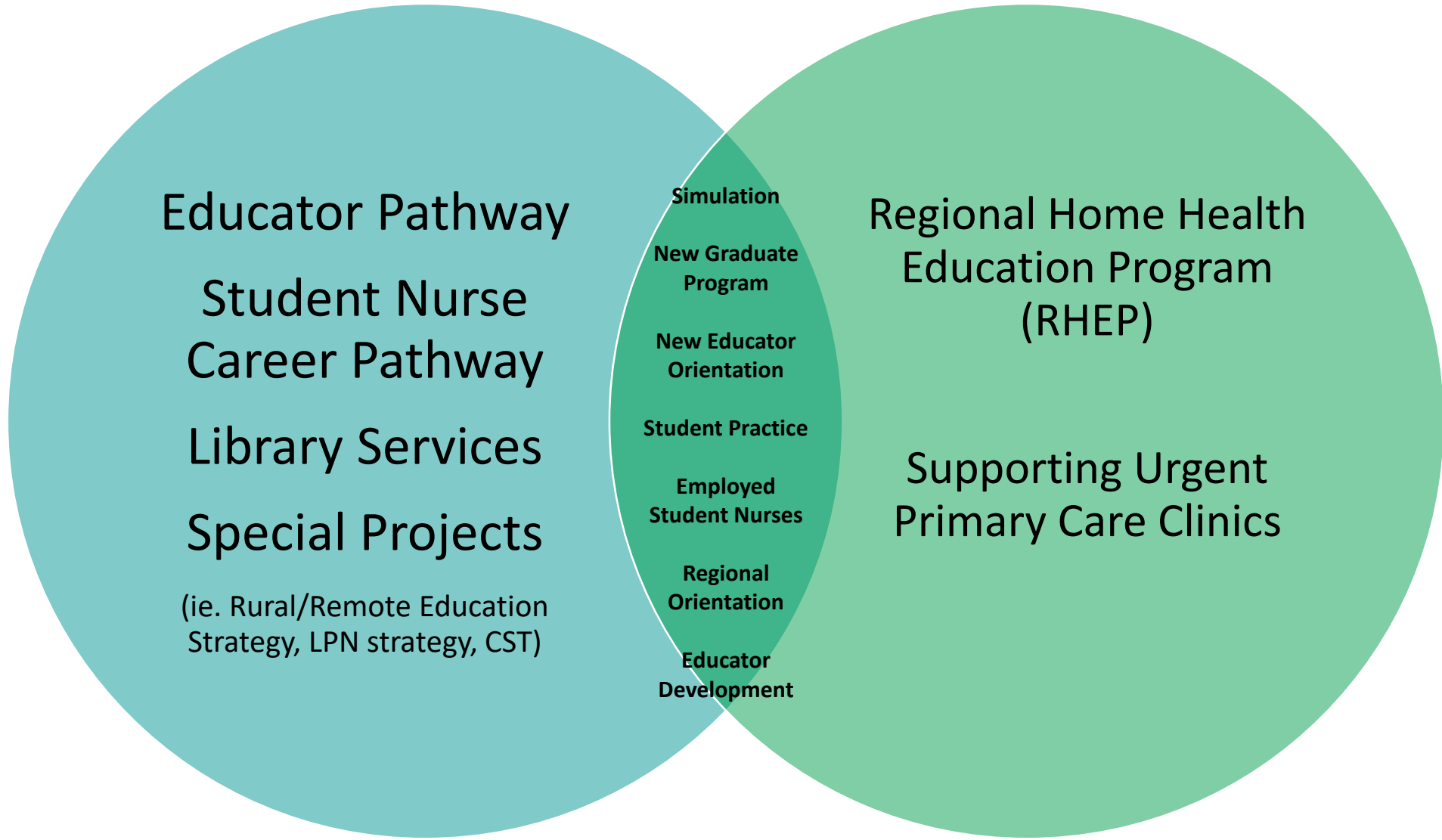

Regional Clinical Education Team

Education Strategy Framework



Regional Clinical Education Programs

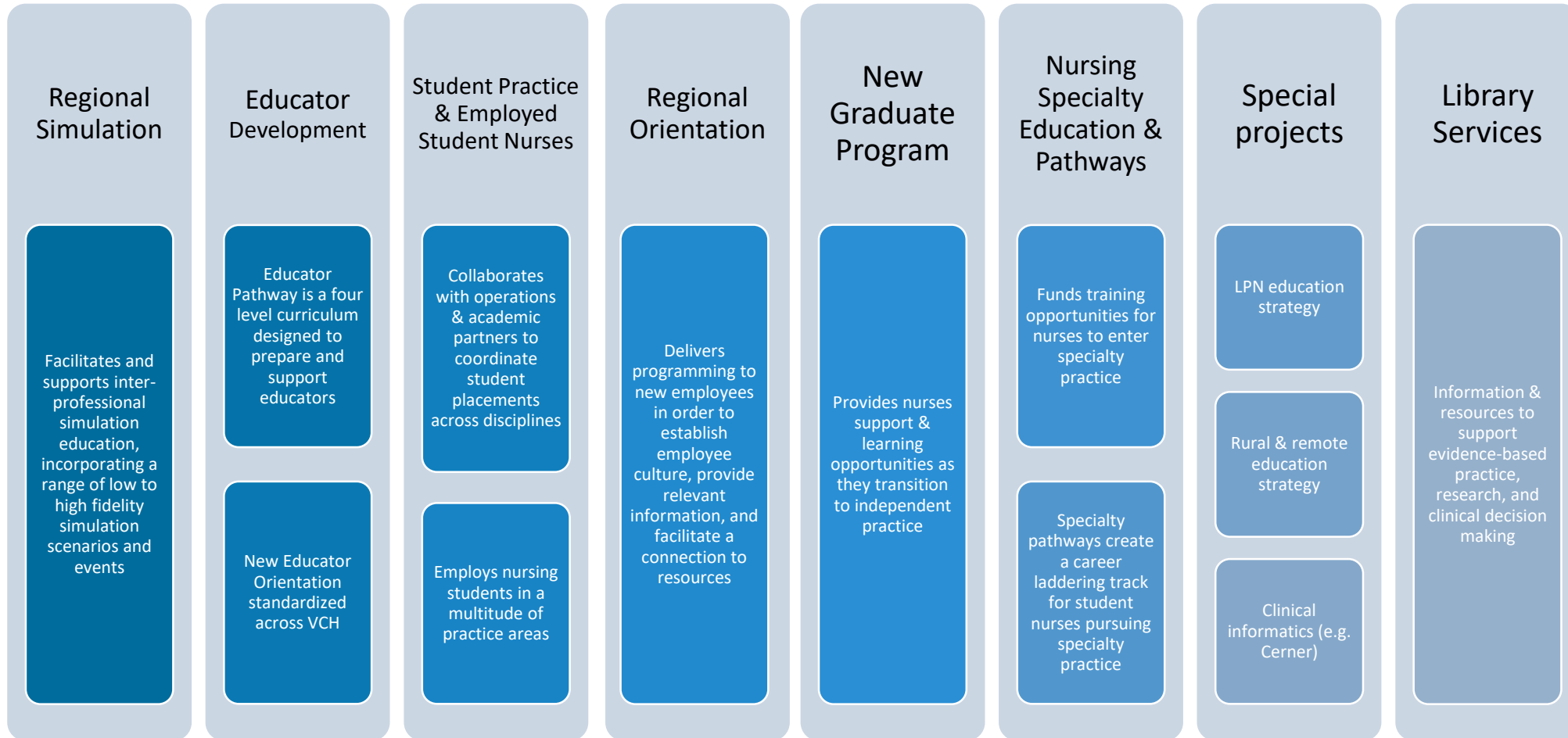

REGIONAL SIMULATION



The **Regional Simulation Education Team** facilitates and supports interprofessional simulation education, incorporating a range of low to high-fidelity simulation scenarios and events.

- Supports all VCH sites with:
- Simulation facilitator development workshops
- At-the-elbow simulation support
- Low and high fidelity simulation scenarios/events

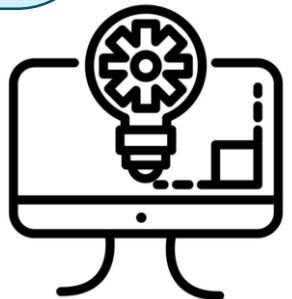

EDUCATOR DEVELOPMENT



Educator Pathway

- A four-level curriculum designed to prepare and support educators, both nursing and allied
- The program is based on best practice in the delivery of education and educational leadership
- For educators who want to enhance their knowledge and skills related to teaching and learning
- Partial sponsorship for staff pursuing a Master's degree that has a focus on adult education

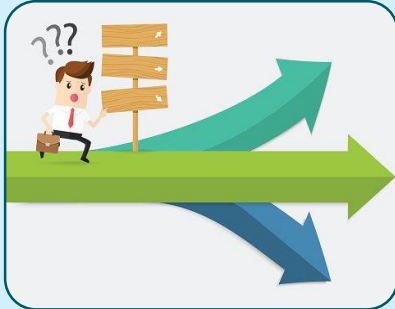

New Educator Orientation

- New Educator Orientation curriculum is being standardized and designed across VCH in partnership with COC RCEs and Learning Technologies
- Laddering model for ongoing professional development opportunities



STUDENT PRACTICE



Student Practice Education

- Provides a broad scope of clinical opportunities and support services related to student placements
- Coordinates student placements of all disciplines in collaboration with VCH Operations and Post Secondary Institution partners



Employed Student Nurse Program

- Offers a unique employment opportunity for nursing and psychiatric nursing students to consolidate their skills in the real-life working environment, while building experience and relationships to ease their transition into the workforce as newly graduated nurses



REGIONAL ORIENTATION

- Delivers programming to new employees in order to establish employee culture, provide relevant information, and facilitate a connection to resources.

1,916 new hires completed one or more sections of Regional Orientation in 2021

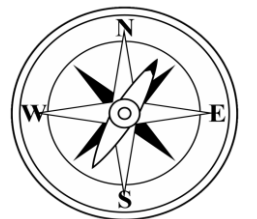
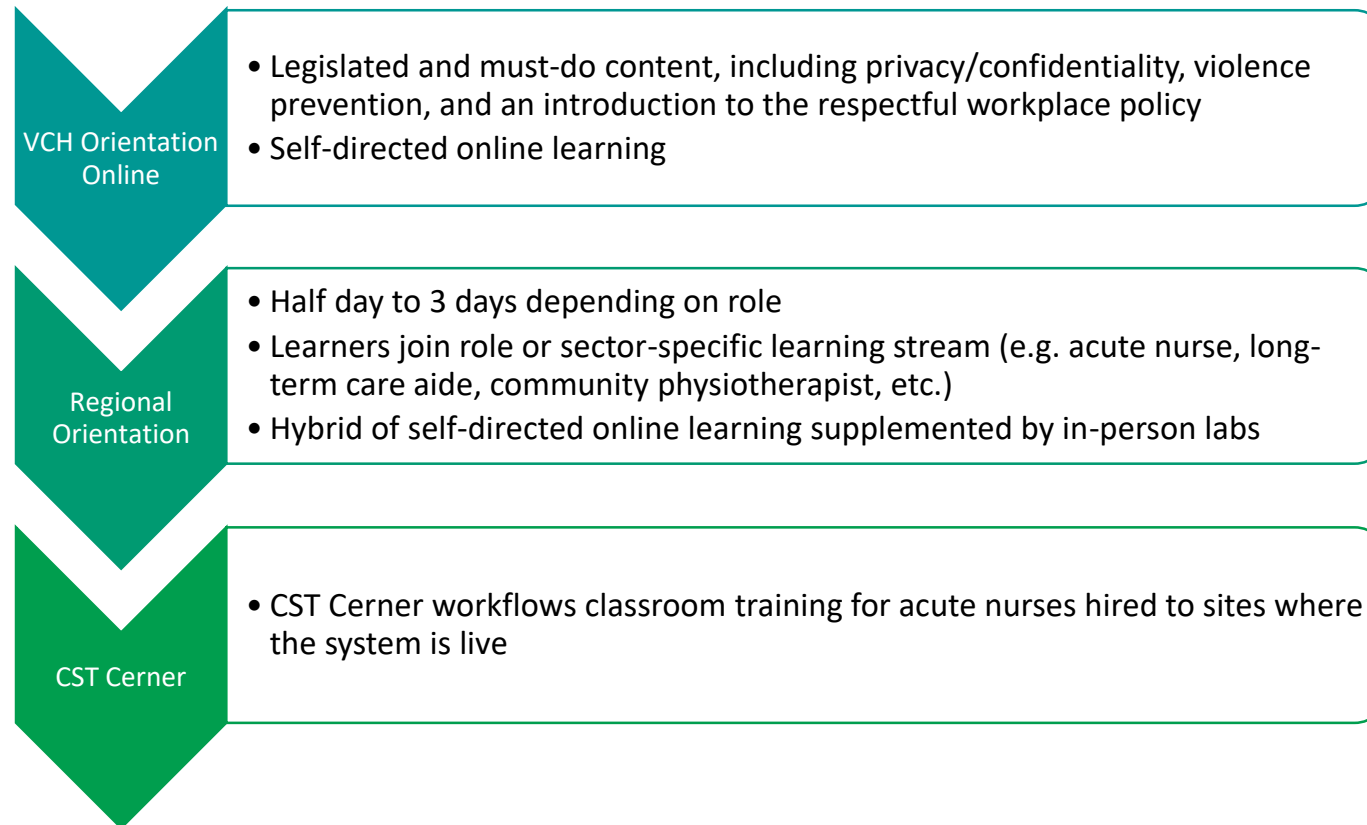

NEW GRADUATE PROGRAM

- Provides new graduate nurses support and learning opportunities to enhance their confidence and competence as they transition from student to independent practice
- RNs, LPNs, and RPNs who have graduated within the past 18 months from a school of nursing
- Main components of the program:
 - ✓ At-the-elbow support (bedside support)
 - ✓ Workshops & Skills Days
 - ✓ Live in-services (on the units)
 - ✓ Panel forums (live and recorded)
 - ✓ Robust website



NURSING SPECIALITY EDUCATION

Specialty Education

Funded training opportunities for nurses to enter specialty practice:

- BCIT: Critical Care (ICU, CSICU, CCU, Cardiac Cath, IR, PACU), Emergency, Pediatric Emergency, Renal, High Acuity, Perinatal, Neonatal
- Regional Perioperative Education Program (RPEP): in house operating room nurse training program

LGH	Squamish	Sechelt	Richmond	UBC	VGH	Powell River	Bella Coola	Bella Bella
<ul style="list-style-type: none">• OR• ICU• HAU• ED• Peds ED• PACU• Perinatal• NICU• Neuro	<ul style="list-style-type: none">• OR• Perinatal• PACU	<ul style="list-style-type: none">• OR• Perinatal• ED• CCU	<ul style="list-style-type: none">• OR• ICU• ED• Peds ED• Perinatal• NICU• PACU	<ul style="list-style-type: none">• OR• PACU• ED• IR• Short Stay Unit	<ul style="list-style-type: none">•OR•ICU•CSICU•CCU•Cardiac Cath•IR•ED•Hemodialysis•PACU•BTHA•Neuro•Vasc/Gen Surg•Spine•Thoracics	<ul style="list-style-type: none">• OR• Perinatal• ED• CCU	<ul style="list-style-type: none">• ED	<ul style="list-style-type: none">• ED



NURSING SPECIALITY PATHWAYS

Student Nurse Career Pathway

- Career laddering track for student nurses pursuing specialty practice
- Ensures that students are matched and hired into their chosen area or practice

Student Pathways to Employment as a Registered Nurse at VCH

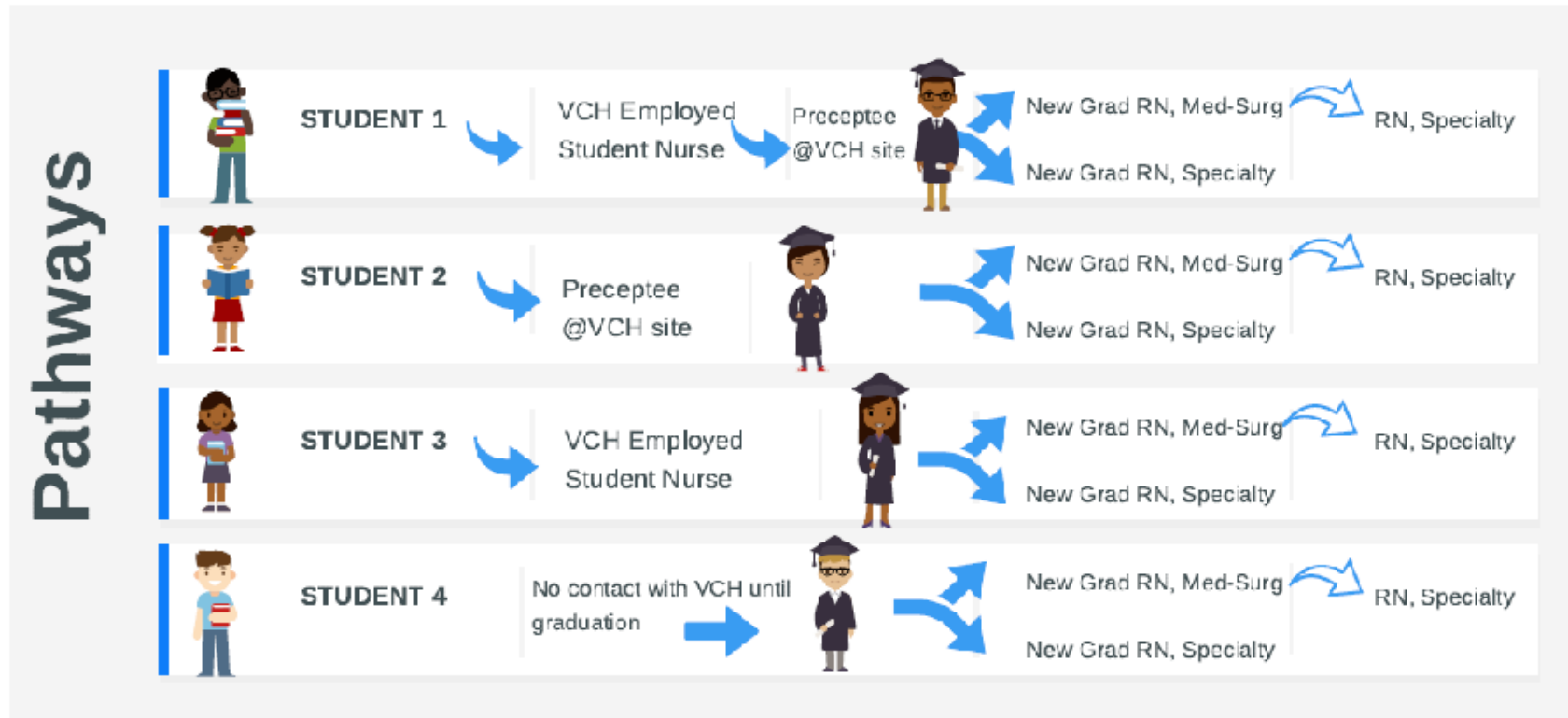

SPECIAL PROJECTS

- ❖ Rural & Remote Education Strategy
- ❖ LPN Education Strategy
- ❖ Clinical Informatics (Cerner)
- ❖ Other projects as needed

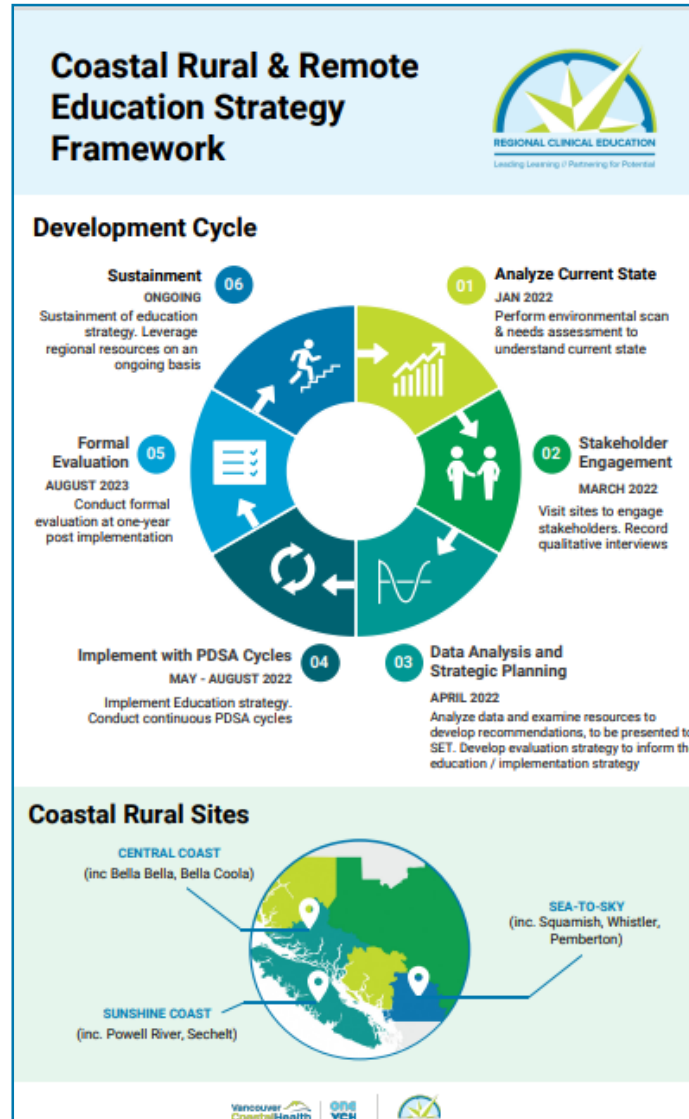

LIBRARY SERVICES

The VCH Library delivers the best possible information and resources to support evidence-based practice, research, and clinical decision-making for all healthcare providers, staff, and physicians at VCH.

Services

- ❖ Literature Searches
- ❖ Article Retrieval & Delivery
- ❖ Research & References
- ❖ Orientation & Training Sessions
- ❖ Interlibrary Loans



Regional Community Clinical Education

Regional Community Clinical Education

- Administers the Regional Home Health Education Program (RHEP)
- Urgent Primary Care Center (UPCC) opening support

